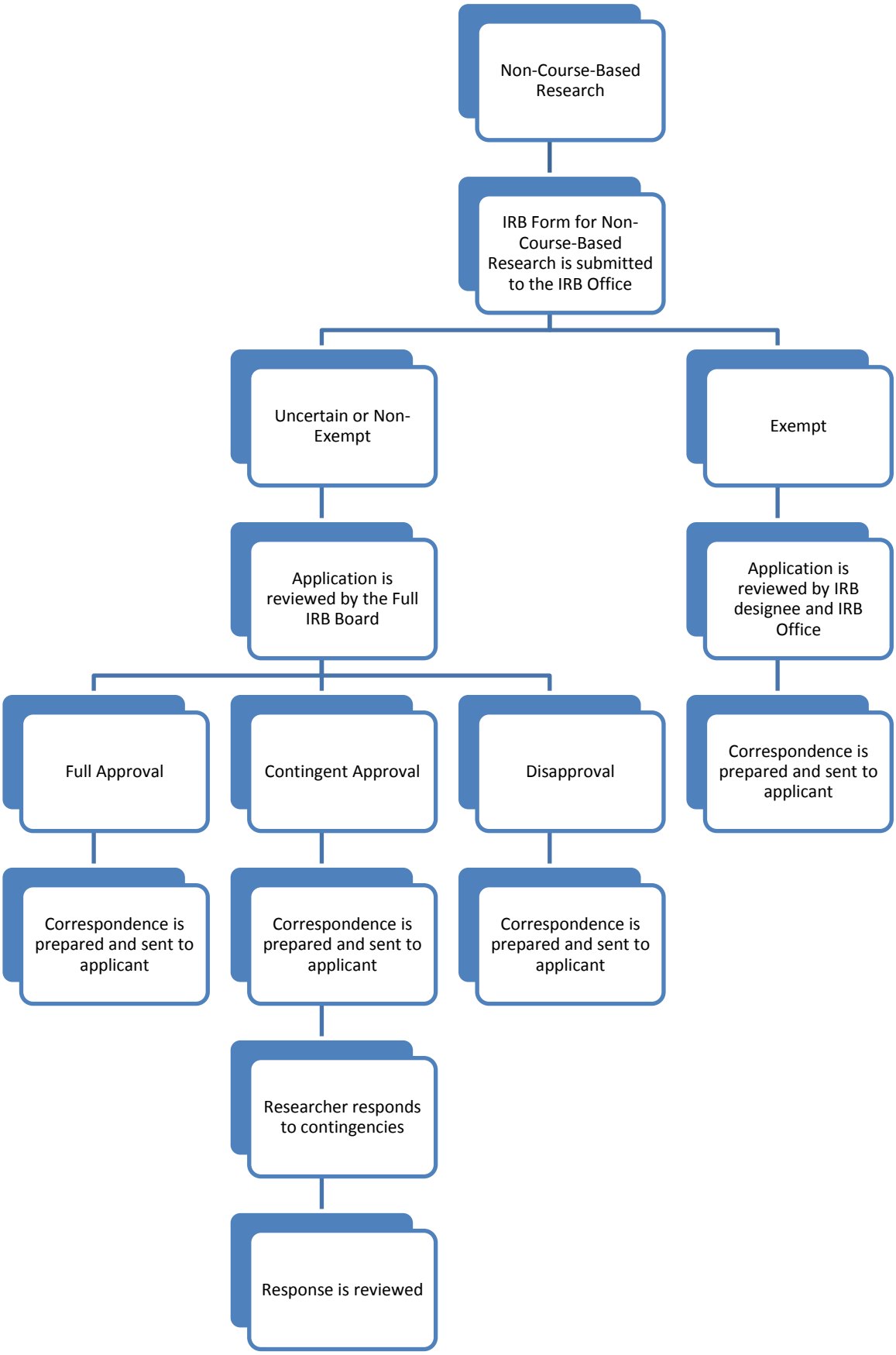
Non-Course-Based Research
IRB Form for Non-Course-Based Research is submitted to the IRB Office
Uncertain or Non-Exempt
Exempt
Application is reviewed by the Full IRB Board
Application is reviewed by IRB designee and IRB Office
Full Approval
Contingent Approval
Disapproval
Correspondence is prepared and sent to applicant
Correspondence is prepared and sent to applicant
Correspondence is prepared and sent to applicant
Correspondence is prepared and sent to applicant
Researcher responds to contingencies
Response is reviewed